COURIER ADS. PAY

Learn the power of a Courier classified "ad." They're quick on results.

THE BRISTOL COURIER

DAILY WEATHER REPORT

Fair, moderate temperatures, tonight and Tuesday.

VOL. XL.—NO. 60 BRISTOL, PA., MONDAY EVENING, AUGUST 20, 1945 Price: 2c a Copy; 10c a Week

Inside Your Congress

—o—

RECONVERSION

—by—

SAMUEL B. PETTENGILL

"The Gentleman from Indiana"

Beating spears into pruning-hooks is going to be a job, but before going socialistic over it, let us first look at the vast area of the nation's business which will not find reconversion much if anything, of a problem. The great bulk of war orders have in fact been for essentially peacetime goods—fuel oil, coal, shoes, blankets, food, stoves, medicines, etc. etc.

Here are some of the huge industries, or occupations, which do not need to re-tool or pause in their stride except for delays in getting materials etc. Opposite each group are the number in its experienced labor force for 1940 as given in the Statistical Abstract.

First, agriculture, forestry and fisheries, 9,141,000. This giant is ready for work. At his side is mining, coal, petroleum, metals, stone, sand, gravel, etc., 1,109,000.

Then comes the great construction industry with 3,508,000. Next, transportation, railroads, streetcars, trucks, buses, warehousing, etc., 2,429,000. Communications, telephone, telegraph, radio broadcasting, 410,000. Utilities, electric light, power, gas, water, sanitary services, 570,000.

A colossus in employment is the wholesale and retail trade of infinite variety but including every kind of store, milk route, filling station, fuel and ice, etc., 8,201,000.

Business and repair services of all sorts employ 983,000. Banking, insurance and real estate, 1,548,000. Personal services, housemaids, hotels, laundries, beauty shops, tattooers, etc., 4,439,000. Amusements, theatres, motion pictures, circuses, Coney Islands and what-not, 481,000. Professions, lawyers, doctors, engineers, architects, dentists, teachers, clergymen, etc., 3,519,000. Government services, bureaucrats, firemen, policemen, postmen, road repair, normally 1,867,000.

Manufacturing. Here is where reconversion gets tough and where there will be many vexing delays in retooling, etc. However, as stated above, it is astonishing how much of manufacturing is civilian in character, even though the government may have been the chief buyer. For example, all foods, canning, baking, hard and soft drinks, meat products, candy, cigarettes, cow-mash, chcken feed, etc., 1,336,000.

Then come textiles, including carpets, hats, apparel of all sorts, 2,251,000. Lumber, logging, saw mills, furniture, etc., 1,069,000. Paper and paper products, 350,000. Printing, newspapers, books, 683,000.

Petroleum and coal products, refining, etc., normally employ 212,000. Rubber products, 173,006. Leather, shoes, harness, etc., 407,000. Stone, clay, glass, pottery, etc., 972,000.

The big pinch will come in the great iron and steel industries, for Mars wears a metal garb, and in iron and steel products, machinery, automobiles, etc. But even in this section of Uncle Sam's workshop, there are countless items for which the jigs, dies, etc., need little if any change-over, however much new models will be desired. For example, typewriters, plows, clocks, watches, washing machines, refrigerators, locomotives, etc. It is pure guess work, but I am putting down 2,000,000 workers in these metal trades (out of 4,430,000) who can keep on without much retooling.

Continued on Page Three

LOCAL WEATHER OBSERVATIONS

FOR 24-HOUR PERIOD ENDING 8 A. M. AT ROHM & HAAS WEATHER OBSERVATORY BRISTOL, PA.

Temperature Readings

Maximum	86 F
Minimum	59 F
Range	27 F

Hourly Temperatures

8 a. m. yesterday	62
9	67
10	74
11	76
12 noon	78
1 p. m.	81
2	83
3	84
4	86
5	84
6	83
7	78
8	72
9	70
10	68
11	67
12 midnight	64
1 a. m. today	62
2	62
3	61
4	60
5	60
6	59
7	60
8	64

P. C. Relative Humidity	90
Precipitation (inches)	0

TIDES AT BRISTOL

High water	1.22 a. m., 1.44 p. m.
Low water	8.38 a. m., 8.48 p. m.

CONFERENCES WITH JAPANESE DELEGATES, DESIGNED TO SPEED ALLIED TROOPS TO JAPAN, ADVANCING SMOOTHLY; TOKYO 'KICKS' ABOUT PARACHUTE RESCUE OF WAINWRIGHT

Beaten Enemy Declares Such Incidents May "Hamper Cessation of Hostilities" — "Jap" Emissaries "Impress" American Representatives With Sincerity of Desire to Comply with Surrender Terms.

By Howard Handleman

I. N. S. Staff Correspondent

MANILA, Aug. 20—(INS)—Talks with Jap delegates designed to speed Allied troops to Japan were disclosed late today to be going smoothly, despite a Tokyo complaint against incidents like the parachute rescue of Lt. Gen. Jonathan Wainwright from enemy captivity.

The first official report on the momentous Manila conferences was given out shortly after a Tokyo protest to Gen. Douglas MacArthur declared that American parachute descents on Jap prisoners' camps may "hamper" the "cessation of hostilities."

While a second meeting with Emperor Hirohito's peace envoys was in progress, an American Army press relations officer confirmed the vital purpose of the sessions. He declared they were being held "to facilitate entry of the Supreme Commander (MacArthur) and his occupying forces into Japan."

The officer, who is sitting in as an observer at the conversations from which reporters were excluded, said the Jap emissaries had "impressed" the American representatives with "the sincerity of their desire to comply" with the Potsdam surrender terms.

The conferences, he related, opened Sunday night in a formal atmosphere, but as they progressed the formality eased to the point of "any military staff meeting."

As an example of the informality now prevailing, the officer said the Jap conferees, dressed in woolen field green uniforms, had shed their coats and worked in their shirtsleeves. Speed was the watchword as the participating American officers pored over documents brought from Tokyo to Manila by Hirohito's messengers and discussed technical aspects of the forthcoming occupation.

The initial authoritative report on the conversations, given out at about 4.30 p. m. (12.30 a. m. PWT), served to dispel a shadow cast over the proceedings by Tokyo's protest against the American parachute landings far behind Jap lines on the Asiatic continent.

The Japanese high command in a new radiogram to the Allied Supreme Commander declared that American teams of parachutists had descended upon war prisoner and civilian internee camps at Mukden, Manchuria; Keijo, Korea, and Hong Kong in South China.

The message asserted that such landings "are likely to hamper the realization of our desire to effect smoothly and satisfactorily the cessation of hostilities and the surrender of arms."

"We earnestly request you to prevent the recurrence of such incidents," Tokyo said in its 14th message and "radiogram number 13" addressed to MacArthur since Japan's unconditional surrender offer was accepted.

The message from Jap "General Headquarters" complained that "officers and men of the Allied forces, without giving previous notice," had made the daring parachute descents "while the arrangements for the cessation of hostilities have not yet been formally made." The radiogram said, without explanation, that the American parachutists had been "made . . . to return to their bases."

It asked MacArthur to "please acknowledge" receipt of the protest.

The message was sent some 24 hours after it had been revealed in Chunking that Lt. Gen. Wainwright, hero of Corregidor and Japan's No.

Continued on Page Four

DISMISSALS TOTAL 2700 IN THIS AREA BY FIRMS

U. S. Employment Service Anticipates More As Contracts Are Cancelled

RUMORS CIRCULATED

Figures as to the number of employees dismissed from their jobs in this area since the end of the war with Japan are placed at 2,700. These dismissals are divided among four firms which were engaged entirely in producing for the war and some other miscellaneous firms.

The figures were given to the Courier this morning by Francis L. Mathews, of the U. S. Employment Service. Mr. Mathews would not break down the dismissals for individual firms but announced them as embracing four firms.

Other layoffs will follow undoubtedly as other cancellations of contracts are received.

It is thought that the reconversion period required for local firms will be from two to three months.

The three plants of Fleetwings, Division of Kaiser Cargo, Inc., remains the center of interest. Employees in the payroll department of the three big plants have been working day and night.

When asked as to the number to be dismissed and what the future holds for Fleetwings a spokesman frankly stated that it was too early to tell. He did say that layoffs were to be expected as cutbacks are received and he intimated that the Government had not as yet announced a cancellation of all contracts which are to be cancelled. This would indicate that as other contracts are terminated that other employees will be laid off.

Reports have been circulated locally, but again without any official statement to confirm them, as to the peace time activities of the Fleetwings plants.

Rumors have been to the effect that perhaps Kaiser will make complete or else the parts for his new low price automobile "The Kaiser" which he plans to put on the market. Another says that refrigerators are to be made while still another intimates that fabricated houses are to be the output.

The Hunter Manufacturing Company engaged in making munitions for the Government expects to lay off several hundred this week. Some ideas are in mind for peacetime production but these have not reached any definite point.

Other firms in this area not engaged entirely in war production are returning to the 40 hour schedule. Some of these have been work-

Continued on Page Four

FIRE RAZES GARAGE; CONTENTS DESTROYED

John Beiler, of Langhorne, Places His Loss at $2,000 Due To The Blaze

DISCOVERED BY SONS

LANGHORNE, Aug. 20—A five-car garage and equipment were totally destroyed Saturday afternoon when fire did $2,000 damage to the garage and work shop of John Beiler, 127 N. Bellevue avenue.

The flames were discovered by two sons of Beiler, who were cleaning out the inside of the building. The fire was first discovered in the work shop portion of the building on the rear of Beiler's property.

Beiler says that the boys attempted first to fight the flames and then there was delay in contacting the telephone operator to send in a fire call.

No cars were in the garage at the time. Beiler was not at home. In addition to the building, the contents of tools, pumps, motors and a refrigeration unit were destroyed. The loss is placed at $2,000 and is insured.

Langhorne Fire Company fought the blaze and protected nearby buildings.

Native of Bristol Will Be Buried Here Tuesday

Frank McElroy, who was born in Bristol and who spent his boyhood here, died at his home in Jersey City, N. J., on Friday. He had been ill since March.

Interment will take place at 12.30 p. m. tomorrow in St. Mark's Cemetery here, following mass in St. Aidan's R. C. Church, Jersey City, tomorrow morning.

Mr. McElroy's survivors are: his wife, Katherine Gallagher McElroy; and three sons, of Jersey City; two sisters and two brothers, Miss Mary McElroy, Mrs. Edgar Finney, Daniel and Hugh McElroy, of Bristol.

Bristol Soldier Assigned To New Post

T/5 George R. Wren, of 321 Taft St., veteran of 12 months service in Italy, has been assigned to Post Utilities Middletown Air Technical Service Command, Olmsted Field, Pa.

Prior to entering the service in August, 1943, he was employed by the Philadelphia Electric Company, Philadelphia. He is entitled to wear the ETO Ribbon with 1 battle star and the Good Conduct Medal.

MEET ENVOYS

Maj. Gen. Kenneth B. Wolfe

Brig. Gen. T. D. White

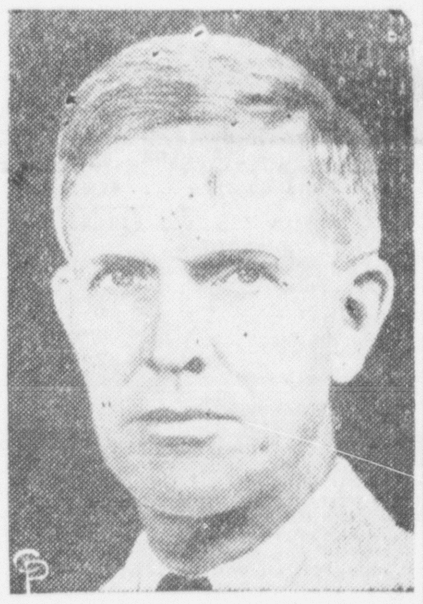

Brig. Gen. F. H. Smith, Jr.

When the envoys designated by the Japanese arrived at Ie Shima, off Okinawa, they were met by the trio of American officers pictured above. Top to bottom, they are: Maj. Gen. Kenneth B. Wolfe, of Los Angeles, deputy commander of the 5th Air Force; Brig. Gen. Thomas D. White, of Springfield, Ill., commander of the 7th Air Force; and Brig. Gen. Fred H. Smith, Jr., of Washington, D. C., commander of the 5th Fighter Command.—(International.)

BABY ARRIVES

A daughter was born last evening to Mr. and Mrs. Angelo Tentilucci, Cedar street, in Harriman Hospital.

Bucks County Dealers In Trouble With OPA

PHILADELPHIA, Aug. 20—One Bucks county dealer paid a penalty while another made settlement for alleged OPA violations.

Monroe Detweiler, Plumsteadville, paid $274 to the Doylestown board for violation of price control and rationing regulations alleged to have been overcharges in the selling of chickens.

A refund of $47, representing an overcharge on a used washing machine, was made to a customer by Fred E. Snyder, Edison, who paid a similar amount to the U. S. Treasury in a claim filed by the Doylestown board.

SUSPECTED POLIO CASE HAS BEEN RELEASED

No Actual Cases Have As Yet Developed in Bristol, It Is Announced

QUARANTINE STILL ON

The second of two cases of suspected polio here was released from quarantine today by the health authorities.

Marion Derry, Mill street, has been under observation for several days and yesterdav the attending physician announced that there was no evidence of infantile paralysis.

The other suspected case was released several days ago and there are no other cases under quarantine.

No actual cases of polio have as yet developed here.

John Kaiser, 7-year-old son of Carl C. Kaiser, of Newtown; and Howard Elder, Jr., 8, son of Howard Elder, Sr., of 809 Easton road, Willow Grove, were taken to Abington Memorial Hospital last evening after they became ill.

Hospital attaches diagnosed their illnesses as mild cases of poliomyelitis. They were sent home for further treatment.

Abington Memorial Hospital has had 29 cases of infantile paralysis during the past month. In South Jersey the toll of the disease to date is 20 cases. Philadelphia has had 64 cases with three deaths this year, compared with 89 cases and two deaths during the same period last year.

Two new cases of polio were reported yesterday in Trenton, N. J.

Lt. John Cryer Returns From Overseas Service

MORRISVILLE, Aug. 20—1st Lt. John G. Cryer has returned to service after spending a 30 days' furlough at the home of his mother, Mrs. Sara Cryer.

Lt. Cryer entered the service in 1941. He graduated from an officers training school in Wyoming. In the fall of 1942 his outfit of supply and maintenance, U. S. Air Force, worked in conjunction with the British Eighth Army in their conquest over Rommel's forces up the eastern coast of Africa. After the African campaign, Lt. Cryer moved on to Italy. While there he was granted a vacation on which he visited the Isle of Capri. He was next stationed in India, then went to China. His mission there was the supplying and maintenance of the 29th Bomber squadron, 20th Air Force.

Lt. Cryer has six battle stars to his credit. He is now on his way to his new assignment in Ephrata, Wash.

GIRL FOR FORNERS

Mr. and Mrs. Albert Forner, Bristol Terrace, are parents of a girl born Saturday evening in Harriman Hospital.

LATEST NEWS BULLETINS

Capitulation Ceremony To Be On Japs' Home Soil

Manila—The final curtain will fall on history's bloodiest war within ten days with the signing of Japan's formal surrender, General MacArthur announced today after Emperor Hirohito's peace messengers had left Manila to return to Tokyo.

The Allied Supreme Commander, indicating that the epochal capitulation ceremony will be held on Japanese home territory itself—perhaps in Tokyo—declared that he and his conquering legions "soon" will land in Nippon.

"I shall soon proceed to Japan," the five-star general proclaimed, with accompanying forces of air, ground and naval units."

He said that the Jap surrender delegates, in two action-packed sessions in Manila's war-battered city hall, had provided "all the information required" for Nippon's imminent occupation—the triumphant end of the long road back from Pearl Harbor.

MacArthur, who had no personal contact with the Jap delegates during the Manila talks, revealed the enemy's complete submission to his demands shortly after Hirohito's 16-man delegation left for Tokyo bearing a blueprint for the approaching occupation.

The Jap party, headed by Lt. Gen. Torashiro Kawabe, took off from Nichols Field in an American C-54 transport plane at 11.03 p. m. PWT after a stay of little more than 21 hours in the Philippine capital.

"Japs" Protest Wainwright's Rescue

Manila—Japan protested against the rescue of Lt. Gen. Jonathan Wainwright and other prisoners of war on the Asiatic continent today but this was not expected to interfere with any possible further operations of this sort.

The Japanese offered the flimsy argument that such rescues, carried out by parachutists, are "likely to hamper" the complete cessation of hostilities.

It was apparent however that with the announcement of the liberation of Gen. Wainwright that the Allies had no intention of allowing prisoners of war to remain in "Jap" hands during lengthy pre-surrender negotiations.

CUT FEDERAL PAYROLLS!

The Truman administration was quick to announce plans for a heavy cut-back in the Army and Navy. Five to six million service men are to be released within the next eighteen months.

But there has been deep silence about plans for deflating the over-grown Federal payrolls.

There are still more than three million job-holders on Uncle Sam's staff.

According to Senator Byrd, who is a Democrat, there were hundreds of thousands too many during the war, and he estimates the number to be three times what is needed for peace.

Also according to this Democratic critic of high and fancy waste of the public's money—even when members of his own party are to blame—a saving of $4,750,000,000 a year can be effected any time President Truman gives the orders to drop the unneeded public employes.

Of course the three million employes don't think this is a good idea at all. Since each of them is doing, according to Senator Byrd's figures, only a third of a job and getting good pay for it, they find the work attractive.

They have had a lot of fun, by and large, using their special war powers and prerogatives during the emergency, and they would be quite pleased to keep on doing so during the peace.

This fact strongly modifies the thinking of various New Deal experts, of which Chester Bowles, head of OPA, is the most conspicuous.

Various plausible arguments will appear in due time to try to justify keeping all these people at work at the public's expense.

Patronage-minded Hannegan, Democratic national chairman, will present the political arguments that dismissals on such a scale would cost the Democratic Party both money and votes.

Moreover, there is already beginning a typical New Deal buildup that "we must fight the peace as we fought the war." Various "emergencies," most of them wholly fictitious, are being pulled out of the hat.

We will be asked to believe, for example, that in some way the keeping of two million extra employes on the Federal payroll will "prevent inflation."

We will be told also that dropping Federal jobholders on such a scale would seriously complicate unemployment.

Well, let's look at it from the other side.

Four and three quarters billions of dollars figures

Continued On Page Two

NUMEROUS DEEDS ARE TRANSFERRED

Includes Properties in Bristol Borough, Bristol and Bensalem Townships

PROPERTIES LISTED

DOYLESTOWN, Aug. 20—Properties in Bristol Township, Bristol Borough, Langhorne, and Bensalem Township are included among those recently transferred to new owners.

According to the list the following transfers have been recorded:

Middletown township: Frances M. Pennell et al to Laura Hiddleman. Lots, $1.

Bristol township: North Eastern Salvage Co. to Pasquale Marchetti et ux. Lots, $500.

Tinicum township: Frank W. Mountain et ux to Edward Lis et ux. 1.2 acres, $5,250.

Warrington: Edward D. Dever et ux to Frank Z. Seydel. Lots, $1,800.

Northampton township: Wallace W. Rex et ux to Karl J. Boehringer et ux. Lots, $8,000.

Langhorne: Frances S. Brown to Harold G. Sofield et ux. Lot, $6,200.

New Britain township: Harry Riebel to Carl A. Narloski et ux. Lot, $4,800.

Southampton township: Jennie Shugg to John Thomas. Lots, $3,000.

Doylestown: Anna M. Murray et al to Elizabeth M. Parker. Lot, $2,500.

Warrington: Molly E. Barron to Anna Hoffman. Lots, $200.

Bristol: John Utter et ux to Alex. Brokowski et ux. Lots, $4,200.

Middletown township: George L. Carter et ux to Earl W. Fitch et ux. Lot, $3,000.

Middletown township: Joseph S. Stradling et al to Joseph S. Stradling et ux. 34.1 acres, $13,000.

Tullytown: Frank Carlen et ux to Marie B. Ditzler. Lot, $5,500.

Bristol: Nicolina Sinacori to Wesley A. Mount. Lot, $2,500.

Milford township: Richard T. Ehler et ux to Bernard Klune et al. 2.9 acres, $3,900.

Sellersville: Harry W. Hall et ux to Ernest Leon Muth et ux. Lot, $5,950.

Warminster township: Florence K. Shelmire to Fred W. Bosch et ux. Lots, $3,500.

Langhorne: Sara E. Swope to Edwin A. Olson et ux. Lot, $5,500.

Middletown township: Walter D. McConeghy to Charles E. Funk et ux. Lots, $5,500.

Doylestown: George J. Mayers et ux to Samuel Bickel et ux. Lot, $1.

Bristol: Harry Lauderbough to Frank Pizzullo, Jr., et ux. Lot, $1,700.

Continued on Page Three

GALZERANO-MARTINI WEDDING SOLEMNIZED

Quartet of Young Women Attend the Bride at Sunday Ceremony

ON EXTENSIVE TRIP

With the bride costumed in white, and her quartet of attendants wearing pink gowns and carrying baskets of pastel toned blossoms, the Galzerano-Martini wedding ceremony solemnized in St. Ann's R. C. Church, yesterday morning, attracted an admiring company of guests.

Mr. Louis Martini of Beaver and Mansion streets, gave his daughter, Miss Fannie Martini, in marriage to PFC Louis A. Galzerano, son of Mrs. Louis Galzerano, Jefferson avenue. The Rev. Fr. Peter Pinci presided in the chancel for the high nuptial ceremony at 11 o'clock, the church choir singing throughout the mass.

The bride selected for her wedding day a gown of appliqued taffeta and appliqued mousseline de soie. The taffeta formed the bodice, upper portions of the sleeves, and the peplum, which swept to a long, graceful train. The peplum effect continued to form the train. These were also edged with imported Belgian lace, and a double ruffle of the Belgian lace also trimmed the square-cut neckline. Rhinestones gleamed from the lace at the neck. The skirt was of mousseline de soie, as were also the lower portions of the sleeves, with a wristband being fashioned of Belgian lace. Wide Chantilly lace was used at the hemline of the skirt. Her veil of French illusion, finger-tip length, had trim of custers of lilies-of-the-valley. The veil was attached to a headpiece of orange blossoms. The bride wore white satin slippers and carried a cascade of white orchids and stephanotis.

Miss Nina Martini attended her sister as maid of honor; and the trio of bridesmaids was inclusive of: the Misses Lucy Norato, Dorrance street; Pauline Greco, Jefferson avenue, and Emma Lou Neill, Jefferson avenue, the latter a cousin of the groom. The four young women wore floor-length gowns of pink dotted Swiss. Narrow bands of self-material edging the neck-line gave an off-the-shoulder effect. Mock sleeves of the dotted Swiss extended from the elbows to the wrists. The gowns featured long torsos and full-cut skirts. Wide ruffles of self-material

Continued on Page Three

TRAFFIC IN BUCKS COUNTY INCREASES AS RATIONING ENDS

State Police Say It Is 'Upped' 80% Over The Past Week-End

1 ACCIDENT LOCALLY

War Workers Over Bridge Decrease 70%; Pleasure Riders Increase

With gasoline rationing ending after the surrender of the Japanese, motor traffic on Bucks County highways yesterday, the first Sunday following lifting of the restriction, increased approximately 80%. This is according to estimates made by Pennsylvania State Police of South Langhorne barracks.

The traffic increase was particularly noticeable on the Lincoln Highway, and on Route 13 through Bristol, the two main highways in the lower part of the county. The traffic increase was also noticeable on thoroughfares leading to Washington Crossing State Park, and the main road leading from Bristol to Doylestown.

In spite of the large number of automobiles on the thoroughfares no accidents were reported at the South Langhorne barracks, it is stated.

Although no figures were available from Burlington-Bristol Bridge Co. on number of automobiles passing over that span yesterday, officials state that in spite of the fact that number of cars carrying war plant workers over the bridge from points in New Jersey to Bristol has been cut 70 per cent in the last few days, the increase in tourist traffic made the Sunday passage over the bridge about normal.

With motorists free to purchase gasoline minus ration stamps for the first time since rationing went into effect, they found many roadside stands opening up for sale of fresh fruits and vegetables; tourist homes lighted and ready for business; and tea rooms and restaurants doing a thriving business.

Picnickers increased at various parks and along the streams in the county; and parties bound for the Pocono Mountains and seaside resorts of New Jersey were numerous. Not only did they take advantage of the lifting of rationing, but also of the increase in speed limit from the 35 miles per hour wartime figure.

Only one or two gasoline stations remained open here yesterday, the remainder continuing to enjoy their Sunday closing policy despite the ending of gasoline rationing. Some stations in the area found themselves out of "gas" on Saturday or earlier, due to the great demand for that fuel.

Only one highway accident was reported in Bristol borough, police here report.

A car driven by Harry Moon, Tullytown, crashed into the parked automobile of Lardner V. Morris, 722 Radcliffe street, shortly after eight o'clock Saturday evening.

The car of Morris was parked in front of his residence and the Moon car struck it in the rear, police say.

The Morris car was unoccupied and Moon escaped injury. He was taken to the Harriman Hospital but was discharged.

Officer Murphy investigated.

POLIO VICTIM IMPROVES

Miss "Betty" Mulhearn, who was receiving treatment in Bryn Mawr Hospital for infantile paralysis, was removed to her Newtown home on Friday by Bucks County Rescue Squad.

ENTERTAIN

Mr. and Mrs. William Bair, of Nelson Court, had as dinner guests on Wednesday evening Mr. and Mrs. Ralston Chalfant, of Rahway, N. J., and Mrs. Wayne Chalfant, of Releigh, N. C.

TREATED FOR PNEUMONIA

Mr. Hinchliffe, Railroad avenue, is under treatment in Abington Hospital, for pneumonia. He was removed there Saturday in the Bucks County Rescue Squad ambulance.

RETURNING HOME

Listed as arriving in New York yesterday aboard the Explorer are the following members of the armed services from this area: Pfc. Alfred J. Rogers, Jr., 322 Jackson street; aboard the William Barry: Pvt. Dominick W. Monico, 338 Lafayette street, Bristol; aboard the Thomas B. Robertson: Pfc. Joseph C. Hoynoski, Oak avenue, Croydon; scheduled to arrive tomorrow aboard the Queen Mary are: Pfc. Francis Dougherty, 625 Corson street; Pfc. Angelo Lanergola, 615 Cedar street.

The Bristol Courier
Established 1910
Published Every Evening (Except Sunday) at Beaver and Garden Sts., Bristol, Pa., Bell Phone 846.
Only Daily Paper in Lower Bucks County

BRISTOL PRINTING COMPANY
Owner and Publisher
Incorporated May 27, 1914
Serrill D. Detlefson .... President
Serrill D. Detlefson, Managing Editor
Hazel B. Thorne .... Treasurer

Subscription Price per year, in advance, $4.00; Six Months, $2.00; Three Months, $1.00.
The Courier is delivered by carrier in Bristol, Edgely, Tullytown, Croydon, Bridgewater, Andalusia, West Bristol, Hulmeville, Bath Addition, Newportville and Torresdale Manor for ten cents a week.

JOB PRINTING
The Courier has the most complete commercial printing department in Bucks County. Work of any description promptly and satisfactorily done.

Entered as Second Class Mail matter at the Post Office at Bristol, Pa., under the Act of March 3, 1879.

"International News Service has the exclusive rights to use for republication in any form all news dispatches credited to it or not otherwise credited in this paper. It is also exclusively entitled to use for republication all the local or undated news published herein."

MONDAY, AUGUST 20, 1945

RUSSIA'S VOICE

Russia entered the Pacific War in the nick of time to share in the making of the peace. And the drafting of the peace settlements will be enormously complicated by Soviet participation.

Stalin did not take part in the Cairo Conference, where the over-all plan for breaking up the Japanese empire was drawn up, and there is little doubt that he has his own positive ideas about what should be done. Russia has major territorial aspirations in Asia, as she did in Europe, and she will be hard-boiled in demanding what she wants.

But Russia would have had to be considered in the peace settlements whether or not Japan had given up the fight because the Muscovites got into the Pacific War. The Soviet Union is by far the mightiest power on the continent of Asia, and there is no chance at all of building a firm foundation for peace there unless she is willing to share the responsibility for keeping it.

The Soviet's power is so vast that there has been no conceivable threat to her security in that part of the world except by Japan, whose capacity for waging aggressive war has been smashed beyond recall. It can only be hoped that Moscow will prove more co-operative than she has been where the fate of Poland and the Balkans has been involved.

THERE MUST BE COAL

Now that the war has ended, there is not the slightest excuse for any home in America to be improperly heated this winter because of a shortage of coal. The manpower is available to mine all the coal that will be needed, and more.

It is to the credit of John W. Snyder, the new director of the Office of War Mobilization, that a half dozen government agencies are at last working together in a concerted effort to solve the coal problem. Of course, the problem could be solved quicker if most of these agencies were abolished forthwith. But at least they have promised not to interfere too greatly with coal production.

The new program, now in effect, has enlisted the co-operation of the War Department, the War Manpower Commission, the Solid Fuels Administration, the War Production Board and the Office of Price Administration. That latter will be recognized as the OPA.

The War Department, of course, has agreed to release high-point men with coal mining experience from the armed forces, but the roles of the others mentioned may be less obvious. So it should be explained that the WMC will give the industry highest priority in recruiting workers, the WPB will do the same for materials and equipment, the OPA will undertake to improve the food situation in mining communities.

Meanwhile, the Solid Fuels Administration will work with the WMC to reduce absenteeism and with the ODT to make sure that needed cars are available for transportation.

ECHOES OF THE PAST

(By Courier Staff Member)

Review of the news as it appeared in the Bucks County Gazette issue dated at Bristol Oct. 11, 1888. The Gazette, a weekly newspaper published in Bristol, was discontinued following its merger with the Courier.

The new electric fire alarm connecting the two engine houses, the telephone exchange and the water-works has been completed.

Some of the young ladies and gentlemen of Bristol are ambitious to become proficient in the French language. They have secured the services of Professor Maubert, the well-known French teacher of Philadelphia, to give to them the necessary instruction. The trial lesson was given in the Bristol Library room. . . .

The regular monthly meeting of the burgess and council was held on Monday evening. The absentees were Messrs. Fennimore, Lum, Riley and Sterling. . . . A petition from residents asking that a lamp be placed at the corner of Bath street and Howell avenue, was referred to the street committee with power. . . . The fire committee was authorized to procure a new heater for engine house No. 2. . . .

(Following items from Bucks Co. Gazette, issue of Oct. 18, 1888.)

Isiah V. Williamson, a native of Falls township, and the richest bachelor in the United States, intends to establish an industrial school in Philadelphia for the training of boys. It will be managed by a board of trustees, and the school will be as extensive in its aims and proportions as Girard College. The gift for this purpose will be limited to $12,000,000.

Bristol has had no especial boom this year, but there have been a great many dwellings erected in all parts of the town. The brick business building erected by J. Merrick Brown on Mill street, also adds to the appearance of our main business thoroughfare.

(Following items from Bucks Co. Gazette, issue of Oct. 25, 1888.)

Miss Mary E. Watson, of Fallsington, at a special meeting of the school board last night, was elected a teacher in the place of Miss Mary Brady.

Seventy shares of the stock of the Farmers National Bank were sold at public sale at the bank building on Tuesday morning. The prices ranged from $52.50 to $56 per share. The par value of the stock is $15 per share. $56 is the highest price ever paid for the stock.

As the government contract for the manufacture of army flannel at the Livingston Mill approaches completion, the employees are being gradually discharged, there being no further work for them. Almost daily some of them are retired. No new orders for the manufacture of goods can be obtained at prices which would not bring a loss. . . .

The marriage of Dr. Albert Groom and Miss Margaret Hutchinson took place at noon on Tuesday at the residence of Mrs. Julia Slack, an aunt of the bride. The ceremony was performed by the Rev. Dr. J. H. M. Knox, president of Lafayette College, Easton, and formerly pastor of the Bristol Presbyterian Church. Mr. William S. Wright was groomsman and Miss Daisy Slack, as bridesmaid. . . .

The Young Men's Republican Club of Bristol will be addressed this evening at Evans Hall by Mahlon H. Stout, Esq., the Republican candidate for district attorney, and by William C. Ryan, Esq., a rising young lawyer of Doylestown. . . .

CUT FEDERAL PAYROLLS!

Continued from Page One

out to be about $36 for each man, woman and child in the United States. It is $180 for each family of five.

Is it worth that much to you to keep two million extra people on the National payroll?

Are you willing to pay $36 additional Federal taxes for such a purpose?

But that is merely the effect on the individual taxpayer—the effect not only on his income tax bill, but on the thousands of "hidden" taxes which show up in everything he buys and which have done so much to drive prices up.

The total sum involved is considerable. What the country's peacetime budget will be no one can tell—somewhere between 18 and 30 billions, from present discussions.

If it is too high, we will be unable to repay the national debt. If that happens, then there will be no further question that we are on the road to inflation, repudiation and ruin.

A sum as large as nearly 5 billion dollars a year can easily spell the difference between a balanced and an unbalanced budget.

Prompt carving of the overgrown Federal staff, viewed in that light, may be the only way of staying out of bankruptcy.

There is still another way of looking at the question. Two million unnecessary government jobholders are a dead weight on our economy.

They produce nothing, so far as the country is concerned; produce nothing, and draw heavily on the earnings of the productive part of the nation.

For real prosperity, and indeed for the financial stability of the United States, it is important that every available person be doing something useful; something for which he earns enough so that he can share his income with the government in the form of taxes. That's the only real source of government revenue.

As things stand at present, one out of every twenty-five employables in the United States is holding down a feather-bed Federal job, which does no one good except himself, and which is a constant drain on the other twenty-four.

What Senator Byrd recommends, and what all thinking Americans will favor, is that this twenty-fifth "passenger" be hauled out of his easy chair and told to roll up his sleeves and start helping the crew.

This is no time for "free rides."

All of the above is not intended to reflect upon the individual Federal job-holder. Many of them, especially those in lines of service which, like the postoffice, have long existed, are faithful and competent. Many others, such as most OPA staffs, have done the best they could with hopeless situations.

It is not their fault that the vast superstructure of bureaucracy was built up in this country under the New Deal; so far as they are concerned, for the most part they joined up in good faith thinking they were serving a patriotic need.

But the war's over now.

There is no point whatever, and no justice, in letting out war-plant workers by the thousands all over the country, just because the end of the war has called for cutbacks, and at the same time trying to save the jobs of a couple of million Federal employes caught in similar circumstances.

TOTS MAKE MERRY

Mr. and Mrs. Howard Townsend, Fleetwings Drive, entertained a group of children in honor of their daughter Selma's fourth birthday anniversary. Games were played, and refreshments were served to: Ellen Townsend, "Tony" Penz, Myrna and Edward Phillips, "Jackie" and Martha Seabright, Doreen and Patricia Hall, Loretta and Yolanda Perri, Myra and Ann Marie McClafferty, Millie Jean Cleetz, "Dougie" and David Drake.

Selma received many gifts.

RE-UPHOLSTER
YOUR FURNITURE
Finest Workmanship & Materials
Moderate Prices; Prompt Service
FRED'K C. MORRELL
Prospect and Station Ave.
LANGHORNE, PA.
Telephone Langhorne 2028

HERE'S Money TO LAY IN YOUR WINTER'S Coal!

Loans made promptly for the purchase of coal, to avoid a shortage next winter. COME IN OR PHONE!
LOANS UP TO $300
Girard
INVESTMENT COMPANY
Phone Bristol 517
245 Mill St. (Over McCrory's)

AUCTIONS—LEGALS

Bristol Borough School District
Bucks County
Commonwealth of Pennsylvania
Department of Public Instruction
Harrisburg

AUDITORS' REPORT
For School Year Ending July 3, 1945

Taxation

Assessed valuation of taxable real estate	$6,588,705.00
Number of mills levied	19
Number assessed with per capita tax	6,405
Rate of per capita tax	$4.00

Amount of School Tax	Per Capita	Property	Total
Amount levied (Face of 1944 duplicate)	$25,620.00	$125,186.83	$150,806.83
Additions to duplicate	456.00	365.85	821.85
Penalties added after Oct. 1, 1944	179.70	399.49	579.19
Total amount (sum of 1, 2, & 3)	26,255.70	125,952.17	152,207.87
Exonerations (1944 tax)	1,632.00	1,427.14	3,059.14
1944 tax returned to County Commissioners	268.00	2,368.73	2,636.73
Not filed as liens or returned	7,268.00	37.93	7,305.93
Amount of 1944 tax collected	17,087.70	122,118.37	139,206.07

Receipts

Balance on hand July 3, 1944—General fund	$34,907.48
Property tax, 1944, $122,118.37; Per capita tax, 1944, $17,087.70	139,206.07
Delinquent tax (Previous to 1944)	17,434.02
State appropriation: Teachers, Transportation, Tuition, Vocational	40,006.40
Tuition non-resident pupils	18,383.96
Interest	224.00
All other sources	1,061.44
Total receipts	$251,223.37

Current Expenses

A. Expenses of General Control

Secretary's Office, Salaries	$575.00
Secretary's Office, Supplies	74.73
Secretary's Office, Other Expense	148.48
Treasurer (Commission or Salary)	525.00
Tax Collector	4,536.70
Auditors	15.00
Census Enumeration	114.20
Other Expense Business Administration	11.20
Salary of Superintendent of Schools	4,800.00
Salary of Superintendent of Schools' Clerks	2,618.87
Superintendent of Schools' Office, Supplies	151.16
Superintendent of Schools' Office, Other Expense	124.36
Other Expenses of General Control	36.20
Total General Control	$13,730.90

B. Expenses of Instruction

Salaries of Supervisors	$2,236.83
Other Expense of Supervisors	25.00
Salaries of Principals	3,024.54
Supplies of Principal's Office	162.71
Other Expense of Supervision	41.85
Salaries of Teachers (Include teacher-librarians)	121,681.35
Textbooks	4,977.64
Books for School Libraries	571.07
Supplies used in Instruction (Include library supplies)	3,469.11
Attending Teachers Institute	553.50
Commencement Exercises & Exhibits	395.75
Total Expense of Instruction	$137,456.28

C. Expenses of Auxiliary

Other Expenses of Instruction	316.93

Agencies and Coordinate Activities

Enforcement of Compulsory Attendance	100.00
Medical Inspection	875.00
Nurse Service	88.27
Total Auxiliary Agencies and Coordinate Activities	1,063.27

D. Expenses of Operation of School Plant

Wages of Janitors and Other Employes	$11,569.31
Fuel	3,790.47
Water	451.34
Light and Power	3,068.46
Janitors' Supplies	1,061.31
Services Other than Personal	162.30
Telephone Rental	410.87
Total Expense of Operation	$20,514.06

E. Expenses of Maintenance of School Plant

Upkeep of Grounds	$1,029.49
Repair of Buildings	7,126.74
Repairs and Replacement:	
Of Heating, Plumbing and Lighting	4,730.00
Of Apparatus Used in Instruction	448.97
Of Furniture	59.92
Of Other Equipment	34.10
Total Expense of Maintenance	$13,429.22

F. Expenses of Fixed Charges

State Retirement Board	$4,195.25
Insurance:	
Fire	1,090.62
Compensation	199.86
Total Expense of Fixed Charges	$5,485.73
TOTAL CURRENT EXPENSES (Items A, B, C, D, E, F)	$191,679.46

G. Debt Service

Payment to Sinking Fund from General Fund	$10,498.75
Payment of Interest and State Tax on Bonds from General Fund	263.46
Refund Taxes, Tuition, Etc.	87.88
Total Debt Service	$10,850.09

H. Capital Outlay

Heating, Lighting, Plumbing, and Electrical Equipment	$50.98
Furniture	470.60
Instructional Apparatus	950.09
Other Equipment	124.87
Other Capital Outlay	66.98
Total Capital Outlay	$1,663.52

Summary

TOTAL RECEIPTS		$251,223.37
Total Payments:		
Total Current Expenses (Items A-F inc.)	$191,679.46	
Total Debt Service (Item G)	10,850.09	
Total Capital Outlay (Item H)	1,663.52	
Total		204,193.07
Balance on Hand (To Be Available for School Year 1945-46)		$47,030.30

Sinking Fund Report

Receipts

Balance on Hand July 3, 1944	None
Received from General Fund	$10,498.75
Total Receipts	$10,498.75

Disbursements

Paid Out to Redeem Bonds	$7,000.00
Paid Out in Interest on Bonds	3,498.75
Total Payments	$10,498.75
Balance in Fund, July 3, 1945	None

Assets

School Buildings and Sites, Textbooks and Equipment	$526,400.00
Unpaid Taxes:	
1944 Tax (Current Year), Returns, $2,636.73; Not returned or filed as liens, $7,305.93	9,942.66
1943 Tax, Not returned or filed as liens, $4,926.60	4,926.60
1942 Tax, Not returned or filed as Liens, $7,211.40	7,211.40
General Fund Balance	47,030.30
Total Assets	$595,510.96

Liabilities

Bonded Indebtedness (With Vote of Electorate)	$35,000.00
Bonded Indebtedness (Without Vote of Electorate)	47,000.00
Teachers' Salaries	21,202.94
Total Liabilities	$103,202.94

Amount of Tax Collector's Bond, $30,000. Amount of Treasurer's Bond, $10,000. Amount of Secretary's Bond, None.

We hereby certify that we have examined the above accounts and find them correct, and that the securities of the officers of the board are in accordance with law.

WILLIAM G. BUCKMAN,
DE ROY V. OTT,
MARBURG D. WEAGLEY,
Auditors.

July 25, 1945.

N—8-7-3tow

Bensalem Township School District
Bucks County
Commonwealth of Pennsylvania
Department of Public Instruction
Harrisburg

AUDITORS' REPORT
For School Year Ending July 2, 1945

Taxation

Assessed valuation of taxable real estate	$4,563,095.00
Number of mills levied	17
Number assessed with per capita tax	4374
Rate of per capita tax	$3.00

Amount of School Tax	Per Capita	Property	Total
Amount levied (Face of 1944 duplicate)	$13,122.00	$77,572.99	$90,694.99
Additions to duplicate	105.00	1,549.08	1,654.08
Penalties added after Oct. 1, 1944	47.41	305.39	352.80
Total amount (sum of 1, 2, & 3)	13,274.41	79,427.46	92,701.87
Exonerations (1944 tax)	3,304.00	965.48	4,269.48
Liens filed (1944 tax) with Prothonotary		7,973.72	7,973.72
Not filed as liens or returned	3,078.75		3,078.75
Amount of 1944 tax collected	6,927.91	70,714.62	77,642.53

Receipts

Balance on hand, July 2, 1944, General fund		$1,404.85
Property tax, 1944	$70,714.62	
Per capita tax, 1944	6,927.91	
		77,642.53
Delinquent tax (Previous to 1944)		10,128.34
State appropriation: Teachers, Transportation, Tuition, Vocational		29,051.65
Tuition non-resident pupils		2,013.70
Temporary loans		43,000.00
All other sources		320.84
Total receipts		$163,561.91

A. Expenses of General Control

Current Expenses

Secretary's Office, Salaries	$900.00
Secretary's Office, Supplies	98.30
Secretary's Office, Other Expense	222.39
Treasurer (Commission or Salary)	710.00
Tax Collector	3,109.20
Auditors	10.00
Legal Service	25.00
Census Enumeration	115.00
Salary of Superintendent of Schools	4,000.00
Salary of Superintendent of Schools' Clerks	1,705.46
Superintendent of Schools' Office, Supplies	85.13
Superintendent of Schools' Office, Other Expense	157.45
Other Expenses of General Control	1.71
Total General Control	$11,139.64

B. Expenses of Instruction

Salaries of Principals	$2,499.93
Salaries of Principal's Clerks	1,500.00
Supplies of Principal's Office	.20
Salaries of Teachers (Include teacher-librarians)	69,829.38
Textbooks	1,697.72
Books for School Libraries	487.33
Supplies used in Instruction (Include library supplies)	1,795.56
Attending Teachers Institute	305.33
Commencement Exercise & Exhibits	61.61
Other Expenses of Instruction	157.36
Total Expense of Instruction	$78,334.42

C. Expenses of Auxiliary Agencies and Coordinate Activities

Transportation of Pupils	$7,963.00
Enforcement of Compulsory Attendance	470.05
Medical Inspection	844.86
Nurse Service	1,525.70
Total Auxiliary Agencies and Coordinate Activities	$10,803.61

D. Expenses of Operation of School Plant

Wages of Janitors and Other Employes	$6,737.50
Fuel	2,778.58
Water	9.19
Light and Power	1,531.23
Janitors' Supplies	823.38
Care of grounds	5.00
Services Other than Personal	373.90
Telephone Rental	371.93
Total Expense of Operation	$12,630.71

E. Expenses of Maintenance of School Plant

Upkeep of grounds	$1,584.97
Repair of Buildings	1,815.07
Repairs and Replacement:	
Of Heating, Plumbing, and Lighting	391.46
Of Apparatus Used in Instruction	512.52
Of Furniture	297.85
Of Other Equipment	84.19
Total Expense of Maintenance	$4,686.06

F. Expenses of Fixed Charges

State Retirement Board	$2,245.66
Rent	248.63
Insurance:	
Fire	743.58
Compensation	558.01
Total Expense of Fixed Charges	$3,795.88
TOTAL CURRENT EXPENSES (Items A, B, C, D, E, F)	$121,390.32

G. Debt Service

Payment to Sinking Fund from General Fund	$5,000.00
Redemption of Short Term Loans	15,000.00
Payment of Interest and State Tax on Bonds from General Fund	4,995.50
Payment of Interest on Short Term Loans	196.11
Total Debt Service	$25,191.61

H. Capital Outlay

Purchase of Land	$66.17
Alteration of Old Buildings (Not Repairs)	788.75
Other Equipment	.99
Heating, Lighting, Plumbing, and Electrical Equipment	54.15
Furniture	190.18
Instructional Apparatus	171.90
Other Equipment	64.79
Total Capital Outlay	$1,336.93

Summary

TOTAL RECEIPTS		$163,561.91
TOTAL PAYMENTS:		
Total Current Expenses (Items A-F inc.)	$121,390.32	
Total Debt Service (Item G)	25,191.61	
Total Capital Outlay (Item H)	1,336.93	
Total		147,918.86
Balance on Hand (To Be Available for School Year 1945-46)		$15,643.05

Sinking Fund Report

Receipts

Balance on Hand July 3, 1944	none
Received from General Fund	$5,000.00
Total Receipts	$5,000.00

Disbursements

Balance in Fund, July 2, 1945	$5,000.00

Assets

School Buildings and Sites	$230,000.00
Textbooks and Equipment	45,000.00
Unpaid Taxes:	
1944 Tax (Current Year) Liens, $7,973.72; Not Returned or Filed as Liens, $3,078.75	11,052.47
Previous to 1944 Duplicate	31,795.12
Sinking Fund Balance	5,000.00
General Fund Balance	15,643.05
Total Assets	$338,490.64

Liabilities

Bonded Indebtedness (With Vote of Electorate) 1929-59 Int. rate 4¾%	$105,000.00
Temporary Loans	35,000.00
Total Liabilities	$140,000.00

Amount of Tax Collector's Bond, $25,000. Amount of Treasurer's Bond, $5,000. Amount of Secretary's Bond, $5,000.00.

We hereby certify that we have examined the above accounts and find them correct, and that the securities of the officers of the board are in accordance with law.

HOWARD SHIELDS,
WILLIAM C. NICKEL,
Auditors.

July 9, 1945.
County of Bucks, S. S.:

I, Horace T. Myers, Deputy Prothonotary of the Court of Common Pleas in and for the County aforesaid, do hereby certify that the within and foregoing is a true and attested copy of the Auditors' Report in the within entitled case as the same remains on file in said Court.

Witness my hand and the seal of the said Court.

HORACE T. MYERS,
Deputy Prothonotary.
T—8-13, 20, 27.

DR. W. H. SMITH
NEUROPATH
CHIROPRACTOR
NATUROPATH
PHYSIOTHERAPIST
631 Cedar Street Phone 510

PAINTING
Interior and Exterior
FLOOR SANDING & FINISHING
H. DARR
Cedar and Penna. Aves., Croydon
Phone Bristol 7977

Classified Advertising

Funeral Directors 5

A CONVENIENT PLAN—For moderate funerals. William I. Murphy Est., 316 Jefferson Ave., Bristol, Pa., phone 2417.

HAEFNER FUNERAL HOME—Cornwells Heights. Every detail handled with utmost understanding and reliable knowledge. Phone Cornwells 0422.

Strayed, Lost, Found 10

LOST—Pair eyeglasses, in soft leather case in Ritz Theatre, Croydon, or vicinity. Reward. Ph. Bris. 7012.

LOST—Cocker spaniel, near Mill St., white with brown spots. Reward. Phone Bristol 2588.

Automobiles for Sale 11

PLYMOUTH DE LUXE—'37, rumble seat coupe. Good tires. Also, 1931 Ford deluxe tudor. Good tires. Apply to Lewis Wiedeman, Fairview Lane, Rohm & Haas Apt., after 4 p. m.

BUSINESS SERVICE

Business Services Offered 18

RADIOS REPAIRED—All makes, prompt service, Bristol 8866, Croydon, Pa. A. Magazzu.

APPLIANCE REPAIRS—Radio and electric. Stop at 318 Dixon Ave., Maple Shade, or call Bristol 7153.

GRADING, CEMENT WORK — Top soil. Dump truck hauling. All kinds of digging. Other work done. Call Bristol 9832 or call at 423 Lafayette St.

ELECTRICAL CONTRACTOR—George P. Bailey, ph. Bristol 7125.

OR ANY CONSTRUCTION—Maintenance or repairs call Bris. 2400 or Mor. 7441. Financing arranged.

"BIRD" ROOFS AND SIDING—Financing arranged. Delaware River Roofing Co., Newport Road, West Bristol. Phone Bristol 7315.

WATER SYSTEMS—Berkeley's shallow & deep well; time payments. Wm. A. Tryon, Cedar & Magnolia aves., Croydon.

REFRIGERATION REPAIRS—Maxwell Koplin, phone Bris. 2221.

ROOFING & HEATING—H. Stewart, 5037 Linden ave., Phila. Phone Devonshire 1427.

PLASTERING—Fred G. Hartless, 526 Swain St., phone Bristol 3946.

Painting, Papering, Decorating 26

PAINTING—Interior and exterior; floor sanding and finishing. Estimates given. R. Higgins, 3rd and River Road, Croydon.

PAPERHANGER — Quality service. Call Bristol 7757.

EMPLOYMENT

Help Wanted—Female 32

HAIRDRESSER—Exper. 5 day wk. Excel. salary. Ida's Beauty Salon, 311 Mill St.

STENOGRAPHER—To work in doctor's office. Write P. O. Box 206, Bristol.

SALESWOMAN—Full time. Pleasant work. Apply Richman's, 315 Mill.

GIRLS—For fountain work. Day or evening. Steady. Morry's Drug Store, 310 Mill St. Ph. Bristol 9951.

OPERATORS WANTED
ON LADIES' SLIPS
Steady work and good pay
SOL FRIEDMAN & SONS
Canal and Dorrance Sts.
Bristol, Penna.

GIRLS
The Bell Telephone Company
Needs GIRLS in
CHURCHVILLE

Here's a chance to work in an atmosphere that's pleasant and friendly. These are clean, safe, steady jobs with a good salary and assurance of regular increases.

Call the Churchville Chief Operator for an appointment.

THE BELL TELEPHONE CO.
OF PENNSYLVANIA

WAITRESS—Experience unnecessary. Apply at Chris' Restaurant, 129 Mill St.

CHRISTMAS CARD SALESPEOPLE—Get this big selling line. Make easiest profits with finest selection Christmas Cards. Show Superb New "Prize" 21-Card $1 Box. Pays you up to 50c profit. Everybody buys. Other newest popular assortments, gift wraps, religious, humorous, etc. Samples on approval. Chilton Greetings Co., 147 Essex, Dept. 750, Boston, Mass.

Help Wanted—Male 33

HELPERS
Day-work — overtime
SCHUTTE & KOERTING CO.
State Road
CORNWELLS HEIGHTS, PA.
Phone Torresdale 7150

20 HELPERS REQUIRED—For boiler manufacturing plant. Experience not necessary. Plant working five 10-hour days a week. Good working conditions. Call Corn. 0240, or apply Badenhausen Corp., Cornwells Heights.

LABORERS—Truck drivers, operators on highway work. Kingston Contracting Co., Tullytown.

MAN—To do timekeeping & typing for contractor's field office. Kingston Contracting Co., Tullytown.

CARPENTER—& carpenter's helper and laborer. Good wages. Phone Cornwells 0206.

ELECTRICIAN—Exper. in wiring & elec. water heater and range installations. Wm. A. Tryon, Cedar & Magnolia aves., Croydon.

LABORERS—Bethayres Concrete Products Co. needs 25 laborers, as loaders and yarders, some of whom may be advanced to block-makers; 3 experienced dump-truck drivers; 1 experienced millwright or auto mechanic; steady year around; time & one-half over 40 hrs., plus piece work.

GOOD APPLE PICKER—Wanted at once. E. S. Chandler, Bristol Road, Newport Terrace. Ph. Hulme. 6658.

Help—Male and Female 34

RESTAURANT HELP — Highest wages. Steady work. Room furnished. Apply Bristol Oyster House, 445 Mill St.

WANTED—MUSIC TEACHER—Apply 447 Mill St., Bristol, Pa.

FINANCIAL

Money to Loan—Mortgages 40

WANTED TO LOAN—$5,000 or any portion thereof at 4 per cent on good first mortgage. Write Box 210, Courier.

LIVESTOCK

Dogs, Cats, Other Pets 47

COCKER SPANIEL PUPPIES — Finest blood lines available. All colors. A.K.C. Reg. Ped. Also stud service. Black by Champion Tordhill Trader. Red and white by International Champion Mistwood Anthony. Quality doesn't cost, it pays. Phone Bristol 7864.

BOSTON BULL PUPPIES—Male and female. Nicely marked. Cathryn Evans, Newportville Heights, RD 2, Bristol.

WILL CALL FOR—All dogs to be disposed of. $1 per head. Drop card to Potter's Hound Farm, Newportville, Pa.

BOSTON TERRIERS—2 & 3 yrs. old. Female. Dark brindle. From 15 to 18 lbs. Reg. A. K. C. Ph. Lang. 2060.

Horses, Cattle, Other Stock 48

SMALL PONY — Cart and harness. Phone Hulmeville 6549.

MERCHANDISE

Articles for Sale 51

HOT WATER BOILER—Fully automatic, 20 gal. tank. Brand new. $69.95, compl. Richman's, 315 Mill.

PLANTS — Strawberry, late blackberry, bosenberry, red and black raspberry. Also Muscovy ducklings. Marrs, Sycamore ave., Croydon.

DINING ROOM SUITE — Mahogany Duncanphyfe; also, 18" ball-bearing lawn mower. Call anytime before 7.30 p. m. A. Den Haan, Haines Road, RD 1, Bristol.

Household Goods 59

DINING ROOM TABLE — And six chairs. All oak. Apply 1030 Radcliffe St.

HOUSEHOLD FURNITURE — P. Pauli, 3rd av., Croydon, near China Lane. Call between 5 & 8 p. m.

COMPLETE CONTENTS—3 rm. apt., maple, $200. Immed. sale. Reichers, 824 Radcliffe St.

LIVING ROOM SUITE—3 pc.; bookcase & writing desk combination; maple bed; other beds; kitchen set; china closet. All reas. 42 Liberator St., Fleetwings Estates.

SPECIAL SALE — Beds, dressers, chairs, tables, odds & ends. All to be sold at 20% off. Beaver Street Warehouse, Beaver & Buckley.

Machinery and Tools 61

LINCOLN ELECTRIC WELDER — 150 amp., 220 volts. Reasonable. Call from 6 to 8 p. m. Evenings. M. J. Miller, Clover Ave., Croydon Manor.

'ATLAS' 10" LATHE—Complete with production attachments. Never used. 3147 E. Fanshawe St., Philadelphia 24.

ELECTRIC WELDER—Like new, 30 to 285 amps. Best offer takes it. Beaver St. Warehouse, Beaver & Buckley sts.

Specials at the Stores 64

9x12 FELT BASE RUGS — All patterns, $2.50. Richman's, 313-15 Mill.

Wanted—To Buy 66

HIGHEST CEILING PRICES PAID—For good used cars & trucks. We also buy late model wrecked cars for parts, and junk cars & trucks. Crawford's, Bath Rd. at Midway. Phone Bristol 3168.

WANTED — KODAKS — Spot cash. Nichols Photo Service. Phone 2925.

WANTED — Good used furniture, bric-a-brac, odds & ends; anything in the household line. We're paying top prices. Beaver St. Warehouse, Beaver & Buckley, ph. 3461.

WANTED—Player piano, rolls and bench; 9x12 rug, blue or rose. Ph. Bristol 2580 or Hulme. 6589. Marguerite P. Dunlap, 517 Bath st.

REAL ESTATE FOR RENT

Apartments and Flats 74

UNFURN. APT.—3 rms. & bath. 824 Radcliffe. Call at Apt. C-1 or telephone 2585.

Houses for Rent 77

CROYDON — Bungalow, $35 month. Prospective renter has chance of buying household furniture, two horses, 250 chickens, 2 plows, wagon, harness, etc. Possession immediately. A. Adams, Dixon & Deacon av., Maple Shade, Croydon.

Offices and Desk Room 78

OFFICES—In Grand Theatre Bldg. PENN REALTY CO. Grand Theatre Bldg., Phone 2096

Wanted—To Rent 81

WANTED—House, cottage or apt., furn. or unfurn., within 15 mile radius of Bristol. Ref. furn. Write P. O. Box 81, Tullytown.

REAL ESTATE FOR SALE

Houses for Sale 84

BARGAIN—BARGAIN—BARGAIN

To the home buyers: This is the time to buy country homes. We have a choice of country places for sale. Also—homes in Bristol at very reasonable prices.

See me before you buy
CHARLES LA POLLA
1418 Farragut Ave. Phone 653

337 McKINLEY—Bungalow, 6 rms. and bath, hot water heat, $3500. 325 & 334 HAYES ST.—8 rms. and bath, steam heat, $3700 each. Other houses and bungalows. L. C. SPRING
See Mr. Winslow, 1931 Wilson Ave

CORSON ST., 704—Semi-detached 7 rms. & bath. New roof. Newly repapered and painted. Lot 20x120'. $3,000.
CROYDON MANOR—Hillcrest Ave. 2 lots, 50x125 ft. $700.
BATH ROAD—2 lots, 40x125', $400.
PENN REALTY CO.
Grand Theatre Bldg., Phone 2096

Wanted—Real Estate 89

SENDERLING WANTS—To sell your real estate. See us first. Making satisfied Bucks County clients since 1921. Try our real estate and mortgage service. G. Frank H. Senderling, 3900 Frankford Ave. (Jef 5500), Philadelphia 24, Pa.

BUILDING WANTED—For storage of trucks. Phone Bristol 3223.

AUCTIONS—LEGALS

ESTATE NOTICE

Estate of Neal Joseph Dugan, Deceased, late of the Borough of Bristol, Bucks County, Pennsylvania.

Letters testamentary having been granted to the undersigned, all persons indebted to said estate are requested to make immediate payment and those having legal claims to present the same to:

ANNA MARIE WILSON,
Executrix,
North Radcliffe Street,
Bristol, Pennsylvania.

Or to her attorney,
JOHN LESLIE KILCOYNE, Esq.,
505 Bath Street,
Bristol, Penna.

7-16—6tow.

TEX MOTOR SERVICE
General Repair
Auto Painting Welding
347 Lincoln Ave. Bristol, Pa.
Phone 9963

Social Gatherings Are Of Interest In Lower Co.

Social gatherings have been numerous at lower Bucks County homes during the past few days.

Mrs. Edwin Traub was hostess to 28 members of the Fidelis Bible Class at her home in Churchville a few days ago. The hostesses for the occasion were Mrs. Traub, Mrs. J. Williams, Mrs. Austin Whitney and Mrs. Cornell Alburger.

Another Churchville affair was a family gathering at the residence of Mr. and Mrs. Thomas Porter, "Fairview Farm." Supper was served on the lawn to approximately 20 guests.

Mrs. Ralph R. Dunn, of Mechanicsville, entertained members of her missionary auxiliary, with a program of interest following the business.

Today's Quiet Moment

By Rev. Richard R. Gay
Pastor
Hulmeville Methodist Church

What do you mean by God? That will be a major question in the mind of many people now that the war is ending. Can we answer it with conviction and calrity? There are many ways of getting at the answer but only one all inclusive way according to Christianity. Christians answer the question by saying, "Focus your attention upon Christ for in Him God is most fully revealed."

O Thou Eternal Spirit, whom Jesus did call Father, we pray for a continual sense of Thy presence. May Thy Son lead us into an understanding of Thy reality which will not be shaken by the disturbances of difficult experiences. Amen.

★★★★★★★★★★★★★

in a Personal Way - - - -

INTERESTING items of news mainly about people you know. A chronicle of the activities of the people of Bristol; their goings and comings. - -

★★★★★★★★★★★★★

To arrange for publication of weddings, telephone The Bristol Courier, Bristol 846, notifying at least a few days in advance the date of ceremony.

Engagement announcements must be submitted in writing.

Mrs. Robert Braker and family, Cedar street, have been enjoying a two weeks vacation at Wildwood, N. J. Mr. Braker spent Wednesday and Thursday with his family.

Miss Bernice White, Pond street, spent the week-end with her brother-in-law and sister, Mr. and Mrs. John DeLaney, Mayfair.

Sgt. John Tomlinson has returned to Bradley Field after eight days furlough at the home of his parents, Mr. and Mrs. Paul Tomlinson, Walnut street.

Mr. and Mrs. Antone Terneson returned to their home on Otter street following a week's visit with Mr. and Mrs. Leonard Allman, Concord, Mass.

Mr. and Mrs. Thomas Sharp, Wilson avenue, spent last week at Asbury Park, N. J.

Staff Sgt. Louis DeLucca, 16th Infantry Division, and PFC Peter DeLucca, Army Air Corps, met recently in Melbrichstadt, Germany. The brothers had not seen each other for 25 months. Peter has been in service 16 months, and Louis seven months. They are sons of Mrs. Louis DeLucca, Lafayette street.

Mrs. Percy Earll, Filmore street, spent last week with her parents, Mr. and Mrs. Fred Gould, Seaside, N. J.

"Betty" Ann Elmer, Locust street, is visiting her uncle and aunt, Mr. and Mrs. Harry Donohue, Philadelphia.

Mr. and Mrs. Alexander McKay, Landreth Manor, spent last week in Seaside, N. J.

Miss Anna Arthur, Philadelphia, is making an extended visit with her uncle and aunt, Mr. and Mrs. Merton Hellings, Walnut street.

Ensign Peter Spezzano is spending 10 days furlough with his parents, Mr. and Mrs. Charles Spezzano, Pond street. Ensign Spezzano will report at San Francisco, Cal., at the conclusion of his furlough.

Mr. and Mrs. Walter Shrout and daughter Sarah Ann and son Theodore, Nelson Court, have returned from several days spent at Pineville.

Mr. and Mrs. Harry Hinman, PFC Harry Hinman, Jr., New Buckley street, and Miss Ethel Ketts, Morrisville, vacationed at Seaside, N. J., last week.

Mrs. William Doan and Mrs. A. Vansant, Swain street, visited Mr. and Mrs. Elmer Johnson in Wildwood, N. J. Mr. and Mrs. Harold Loud and son Harold, Jr., Mr. and Roland Johnson, Collegeville, enjoyed a two days fishing trip to Beach Haven, N. J.

Mr. and Mrs. Calvin Carson, Somerville, Mass., were guests last week of Mr. and Mrs. Fletcher Carson, Buckley street.

Mr. and Mrs. Walter Wichser and daughter Lorraine, Glenn Falls, N. Y., are guests of Mr. and Mrs. Fred Trockenbrod, Pine street, and also visited relatives here and in Edgely.

Mrs. Jenkins Ott, who has been making an extended visit in Alabama, has returned to her home on Walnut street.

Pvt. Jack Walker has returned to Indiantown Gap, after 30 days furlough with his parents, Mr. and Mrs. Charles Walker, Bath street.

The Misses Vivian Fenton, Hayes street, and Theresa Ferry, Spruce street, spent last week vacationing in Portland, Me.

Helen Patricia Simpson, Dorrance street, is spending her vacation at Camp Innabah near Spring City.

Miss Rita Jardine, Penn street, spent several days in Atlantic City, N. J., last week.

Inside Your Congress

Continued from Page One

Adding up, and making adjustment between the experienced labor force and those actually employed in 1940, shows a total of about 41,000,000 workers, either growing, processing or making stuff for civilians, or civilian goods for our armed forces.

There will be plenty of headaches, bottlenecks, and cuss-words, but it eases that panicky feeling to see that from 80 to 85 per cent of the nation's workers were not making swords and bucklers after all. We really licked the enemy with our left hand.

I do not wish to paint too rosy a picture. Just a part of the picture. But it is the part that will take us over the worst of the hump if the bureaucrats get out of the way. More on this in my next.

SAMUEL B. PETTENGILL.

SAFETY LAUNDRY
Dependable
Quality Sanitary
Damp Wash Thrift
All Finish Service
Dry Cleaning
1415 Radcliffe St. Bristol, Pa.
CALL BRISTOL 511

Dinner and Also Roast Follow Baptismal Service

HULMEVILLE, Aug. 20—At the morning service in Grace Episcopal Church yesterday morning, Harry Ewald, baby son of Mr. and Mrs. Ferdinand Reetz, was baptized by the Rev. Albert W. Eastburn, rector. Sponsors were Mrs. Edward VanArtsdalen, Raymond VanArtsdalen, Hulmeville; and Frank Field, of Bristol.

A dinner followed at the Reetz residence, with members of the family and the sponsors in attendance.

Last evening Mr. and Mrs. Reetz entertained approximately 50 guests at a corn and "doggie" roast in honor of the event. Music was also enjoyed. The baby was presented with a number of gifts.

Numerous Deeds Are Transferred

Continued from Page One

Silverdale: John Birtsch et ux to Harry W. Hall et ux. Lots, $8,600.

East Rockhill township: Paul A. Tompkins et ux to Richard L. Shearer et ux. Lot, $5,000.

Bensalem township: Anna Eliza Leucht to Elizabeth A. Miller. Lots, $5,500.

Doylestown: Trust. Charles R. Nightingale to Fred Mahl et ux. Lot, $3,250.

New Britain: Anna B. Fretz to Carl H. Brown et ux. Lot, $3,800.

Ritz Theatre
CROYDON, PA.

Some of these jokes ought to make you smile - - - your grandfather did.

FINAL SHOWING

Tuesday and Wednesday
Double Feature!
"WHAT A BLONDE"
and
"HIGH POWERED"

Galzerano-Martini Wedding Solemnized

Continued from Page One

near the hem-line were caught at points with clusters of pink flowers. The four young women wore crownless picture hats of pink dotted Swiss with narrow ruffles edging the brims. Across the back of each appeared a large pink bow. The four wore silver slippers and carried baskets of mixed garden flowers in pastel tones.

Mrs. Martini, mother of the bride, was attired in a silk print dress of light blue; black felt hat and black accessories. Mrs. Galzerano, the groom's mother, wore a black ensemble. Both wore white orchid corsages.

A wedding breakfast was served following the ceremony on the lawn of the home of Mrs. Frank Piedge, Oxford Valley Road. Mrs. Pledge is an aunt of the bride. Last evening a reception and dinner took place at the Lido Venice, Andalusia. Attending this were members of the families of the bride and groom, members of the bridal party and of their families.

PFC Galzerano and bride are participating in a two weeks motor trip through the New England States and portions of eastern Canada.

The bride and groom are graduates of Bristol high school. PFC Galzerano spent the past year in the European Theatre of Opera-

TIRES RECAPPED
600x16 — $5.25
Vulcanizing — $1.95
JOHN'S TIRE STORE
Bristol Pike Andalusia

Plaster - Jobbing
R. THOMAS MILLER
Maple Ave., Fergusonville
Phone Bristol 7013

COMPLETE AUTOMOBILE INSURANCE

A CRASH may cost you hundreds of dollars. It may happen today, tomorrow, or any day! TODAY is the only safe day to get your insurance from

DON'T wait until after you have had a serious loss before you buy

Blanche & Blanche Insurance Agency
118 Mill St., Bristol Phone 839
Open Daily, and Monday and Friday Evenings from 7 to 9

REPAIR
INSULATE
THE ABC EASY PAYMENT WAY
C. S. Wetherill Jr.
TEL. 863
GREEN LANE & HIGHWAY - BRISTOL

No Children Under 18 Years of Age Admitted to Our Theatre
Until Further Notice
By Order of The Bristol Board of Health
Please Co-operate

BRISTOL
BUCKS COUNTY'S Finest
MATINEES WED. and FRI.—2 P. M.
CONTINUOUS—SAT. and SUN.

Romantic Rogue of The Ranchos!
DUNCAN RENALDO

—PLUS—
LATEST R-K-O NEWS

TUESDAY AND WEDNESDAY
"SHINE ON HARVEST MOON"
"ROGUES GALLERY"

Smoother and better

You might think that a hammock would be the last thing in the world our seafaring friend would want to encounter. But when it's stretched out under the trees in his own back yard —that's different —just like *Supplee Sealtest Homogenized Vitamin D Milk* is different from all the regular milks you've ever tasted. . . . It's a smoother milk, richer tasting, better for you because there's cream in every drop. And a big icy-cool glass of it is mighty tempting and refreshing these hot summer days. Just say the words "Sealtest Homogenized" to your Supplee milk man or woman or your neighborhood storekeeper.

SUPPLEE Sealtest MILK AND CREAM

No Children Under 18 Years of Age Admitted to Our Theatre Until Further Notice
By Order of The Bristol Board of Health — Please Co-operate

Healthfully Air-Conditioned - - - Always Cool and Comfortable

GRAND

Monday and Tuesay
BARGAIN MATINEE MONDAY AT 2:15

THE GREAT SEQUEL TO "LASSIE COME HOME"!

AN M-G-M PICTURE

M-G-M's NEW THRILL HIT!
The adventure that tested a man's mettle and a champion's fighting heart! Romance, drama—amid rugged wonderlands!

SON OF LASSIE
Starring
PETER LAWFORD · DONALD CRISP
with JUNE LOCKHART · NIGEL BRUCE
WILLIAM "BILLY" SEVERN · LEON AMES · DONALD CURTIS
NILS ASTHER · ROBERT LEWIS
LASSIE and LADDIE

SEE
• The flight from the murder mob!
• The parachute leap into peril!
• Sanctuary in the Alpine glaciers!
• Midnight rendezvous by the sea!
IN TECHNICOLOR!

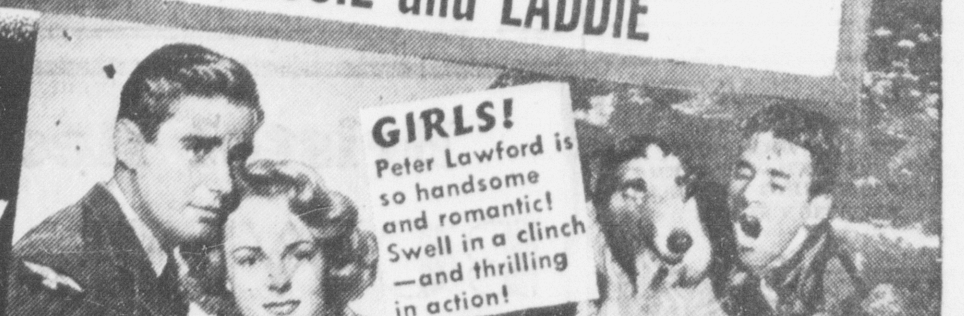

Story and Screen Play by Jeanne Bartlett • Based on Some Characters From Book "Lassie Come Home" by Eric Knight • Directed by S. SYLVAN SIMON • Produced by SAMUEL MARX

NOTE: Owing to the length of this fine production we advise you to come and be seated early in order that you and others may fully enjoy this oustanding show.

ALSO SELECTED SHORT SUBJECTS

WEDNESDAY AND THURSDAY:— "DELIGHTFULLY DANGEROUS"

PRISON OFFICERS DEFEAT ARROWS; TOO MANY HOMERS

Marsini Knocks Out Two 4-Baggers and Micharski and Funari Help

FINAL SCORE IS 11 TO 8

Piuma Relieves Bachman On Mound in Fourth Inning

TRENTON, N. J., Aug. 20 — Too many home run balls spoiled the day for the Fleetwings Arrows yesterday afternoon on Wetzel field as were routed by the renovated Prison Officers' team, 11-8.

Two of the homers were clouted over the fence by Tony Marsini, lately of Newark. His first came with one on in the fourth. Both came while "Cy" Bachman was pitching for the Arrows.

Besides Marsini, Freddie Micharski connected for a four-bagger in the fourth while Funari had one with two on base in the first. Micharski clouted his homer while Piuma was hurling.

Herm Piuma who relieved Bachman in the fourth after the latter had given up eight runs did a fine job in holding the Guards to 3 runs in 5 and two-thirds innings.

Bert Barbetta scored two Arrows' runs in the second when he sent one over the wall with Lukens on base. Bachman also missed a home run in the second when his batted ball hit the wall and bounced back onto the playing field.

The Arrows threw a scare into the Guards' fans by scoring four runs in the ninth and still had the bases loaded when the third out was registered. In this canto, "Fats" Werner was replaced by Sam Friedman.

Joe Lukens continued his fine hitting for the losers by getting three hits in four trips to the plate and doing some very fine fielding. There is a possibility that Lukens may receive a tryout with Lancaster in a week or so.

Arrows	ab	r	h	o	a	e
Piuma rf p	4	0	0	2	1	1
Tosti ss	5	0	2	2	2	0
Ritter cf	5	1	0	2	0	0
Lyczak 1b	4	1	1	11	1	0
Lukens lf	4	2	3	3	0	0
Barbetta 3b	4	2	2	0	3	0
Dooley 2b	3	0	1	1	3	0
Mitchell c	3	1	2	3	1	1
Bachman p rf	5	0	2	0	1	1
*Shafle	0	1	0	0	0	0
	37	8	13	24	12	2

Prison Officers	ab	r	h	o	a	e
Ungrady 2b	6	0	1	5	2	0
Jackson ss	5	2	1	1	2	0
Marsini 1b	4	2	2	8	1	0
Chubilia c	4	1	2	4	1	0
Micharki lf	3	3	1	0	0	0
Funari 3b	4	1	2	2	2	0
Myernick cf	3	1	2	6	0	0
Conglis rf	5	1	2	1	0	0
Werner p	3	0	0	0	1	0
Friedman p	2	0	0	0	1	0
	39	11	13	27	10	0

Innings:

Arrows	0	2	0	0	0	0	1	1	4	— 8
Guards	5	0	1	3	0	0	1	1	x	—11

*Shafle ran for Lyczak in the 9th.

Courier Classified "Ads" can be depended upon to sell any no-longer-needed but useful article you may have around your home.

Conferences With Japanese Envoys Advance Smoothly

Continued from Page One

1 prisoner, had been liberated by parachuting U. S. Army medical men from a camp 100 miles northwest of Mukden.

It came as high-ranking American officers, resolved to hasten the victorious entry of Gen. MacArthur into defeated Japan, relentlessly pressed Jap peace emissaries for all essential details that will facilitate early occupation of the enemy homeland.

Around a long black table behind tightly closed doors in the war-battered city hall of rumor-filled Manila, the second session got under way this morning 65 minutes later than scheduled.

No official explanation was offered for the delay in starting the meeting which began at 10.35 a. m. (6.35 p. m. Sunday, P. W. T), more than eight hours after an initial five-hour session had closed shortly after 2 a. m.

But it was evident that the American Army, Navy and Air officers participating in behalf of Gen. MacArthur, who designedly stayed away, were doing their utmost to accelerate the talks in preparation for the million-man occupation of Nippon.

While the conversations proceeded, with conflicting reports as to their progress, Soviet delegates were reliably understood to be heading for Manila, presumably to sit in at later stages when Russia's share in controlling the Jap empire will be taken up.

Living quarters already were prepared for the Russians—near the Rosario apartments where the 16-man Jap delegation is staying. The Soviet representatives were expected to arrive in Manila tonight, according to unofficial sources, even as word was awaited to shed light on the Jap report of an invasion of Shimushu in the Kuriles.

(An International News Service dispatch from North Pacific Headquarters in the Aleutians said it was believed American forces were not involved in the alleged Shimushu landings, but it was believed possible the Russians may have sprung the action. To ascertain the true situation, the dispatch said, Eleventh U. S. Air Force reconnaisance planes were flying over Shimushu Island, only 24 miles south of Soviet Kamchatka Peninsula.)

LT. GREEN ARRIVES

Lt. G. Nelson Green, who has been in the South Pacific, arrived at Philadelphia Airport this morning at 10 o'clock, and came to Bristol to spend the day with his parents, Mr. and Mrs. Doron Green. He and his wife will leave tomorrow for Sea Isle City, N. J.

Thirty cents expended—Over $60 return! This is the experience of one Bristol man in disposing of an item of household goods through a Courier classified "ad."

ORIOLA IN FINE FORM; GIVEN GOOD SUPPORT BY TEAM

Harriman A. C. Scores A Shut-Out Victory Over Croydon Y. M. A.

GAME ENDS AT 5 T O

Harriman Hurler Wins Over League's Leading Pitcher

CROYDON, Aug. 20 — Splendid pitching by "Toby" Oriola, plus fine support gave the Harriman A. C. a 5-0 victory over the Croydon Y. M. A. yesterday afternoon in a Bristol Youth League playoff tilt on the State Road field.

Oriola gave up but two hits to the Croydon outfit and never was in danger of being scored upon. He struck out ten and walked two batters.

The Harriman hurler won over the league's leading twirler, Earl Wagner who allowed six hits and struck out the same number. He walked three.

Tazik led the Harriman hitters by getting a double and single in four trips to the plate while "Sunny" Fields had two singles in four times up and scored two runs.

"Oopsy" Burton pulled several fielding gems during the contest in coming up with grounders that seemed destined for sure basehits.

Line-ups:

Harriman	ab	r	h	e
Natale rf	3	0	0	0
Morris rf	2	0	0	0
Mama 3b	5	0	1	1
Capriotti lf	0	0	0	0
Mari ss	4	0	0	0
Oriola p	4	2	1	0
Fields 2b	4	2	2	0
Tazik c	4	1	2	0
Kline cf	4	0	0	0
Burton 1b	3	0	0	1
	35	5	6	2

Croydon Y. M. A.	ab	r	h	e
Rhodes c rf	3	0	0	0
Butterworth lf	3	0	1	0
Glassmire 1b	3	0	0	0
Mason ss c	4	0	0	2
Marsh 3b	3	0	0	1
Heath 2b ss	3	0	1	2
Sperling rf 2b	3	0	0	0
Distler cf	3	0	0	0
Wagner p	3	0	0	0
	28	0	2	5

Innings:

Harriman	0	2	0	1	0	1	0	1	0	—5
Croydon	0	0	0	0	0	0	0	0	0	—0

LAST RESORT

NEWBURYPORT, Mass. — (INS) —The shortage of men's shorts has reached the acute stage in Newburyport. The proprietor of a men's shop reports that one customer purchased two pairs of boy's shorts, saying he would sew them together to make a pair his size.

IN NAVAL HOSPITAL

Francis Kryven, Hayes street, is a patient in the Naval Hospital, Philadelphia, he being taken there during the week-end by Bucks County Rescue Squad.

Dismissals Total 2700 In This Area by Firms

Continued from Page One

ing three shifts with plenty of overtime. The Lavalle Aircraft, Newtown, is reported to have plans for dismissing 250 of its employees.

The Allied Housing firm engaged in the pre-fabrication of houses, continues at peak production, shipping houses to England.

The local U. S. Employment Service office has, according to an announcement today, openings for 140 females and 206 males. These openings are in the Bristol labor market area, which covers the section across the county from Newtown to Yardley, and points in Bucks County south of that line.

Employers are urged by this office to file job openings with the U. S. Employment office as soon as possible so that workers can be placed.

Persons eligible for unemployment compensation benefits are also urged to file claims immediately as no claims will be backdated state officials.

EASTERN AIRCRAFT IX FAILS TO APPEAR HERE

The Eastern Aircraft team failed to put in an appearance on Leedom's field yesterday afternoon.

No Trenton Industrial League game is scheduled here for this evening but the Eastern Aircrafters are again scheduled with Voltz tomorrow evening, while the J. A. Roebling team will play Voltz on Wednesday evening. Eastern Aircraft plays the Fleetwings Arrows on Friday evening.

This week will conclude the schedule for the Trenton circuit.

Whether its live-stock, machinery, dairy equipment, or grain that the farmer wishes to dispose of—he can do it by means of a Courier classified ad. The farmer neighbor will prove a quick customer.

postmaster's office at Bristol between one and three p. m. on the second and last Thursday of every month. Friendly, accurate advice is yours for the asking.

NEWPORTVILLE

A birthday party was held o. August 10th at the home of Mrs. John Cotshott in honor of Mrs. Elwyn Smith. Refreshments were served. Mrs. Smith received many gifts. Cards were enjoyed. Others present were Mrs. John Flanagan and Mrs. Harry Cotshott.

Mrs. Joseph Dixon enjoyed last week in the Pocono Mountains.

Lt. Charles W. Everett has been transferred from Miami Beach, Fla., to Craig Field, Ala. While en route, he visited his brother, Pvt. Frank Everett, Camp Blanding, Fla. Lt. Everett has received a citation for gallantry in action over enemy territory on March 16, 1945.

Recent guests of Mr. and Mrs. Charles M. Everett were: Mrs. Margaret Finn, Mr. and Mrs. Thomas Gerity, Philadelphia; Mr. and Mrs. George Kallenback, Sr., and Sgt. and Mrs. George Kallenback, Jr., Chestnut Hill.

HULMEVILLE

Recent guests of Mr. and Mrs. Edward Davis were: Mr. and Mrs. Raymond Stowman and children, of Philadelphia; and Mr. and Mrs. Harold Forest, of Somerville, N. J.

Mrs. Sydney Buckman, Philadelphia, passed the week-end with her parents-in-law, Mr. and Mrs. Ashbel Buckman.

The Methodist official board members will meet at the home of Le Roy Edwards, Langhorne, tonight, for a business session.

A trip to Haddonfield, N. J., was made on Thursday by Mr. and Mrs. Horace C. Cox, they visiting Mrs. Cox's brother-in-law and sister, Mr. and Mrs. Harry Boylan.

Yesterday was enjoyed by Mr. and Mrs. Harold Dasenburg at Middletown. They visited the former's sister, Mrs. Jeannette Murphy.

On Saturday, Mrs. William Hoffmeister, of Newtown, and Mr. and Mrs. C. Wesley Haefner, visited in Maryland and Delaware. Mrs. Edward Pier, of Wilmington, Del., accompanied them to Hulmeville for a visit.

THE ANSWER

TO A QUESTION MILLIONS OF MOTORISTS ARE ASKING

THE QUESTION: *"Now that gasoline rationing has ended, when will we get that wonderful new postwar gasoline we've been hearing about?"*

The Government's prompt action in ending more than three years of gasoline rationing was most welcome news for the American motorist. Gasoline rationing, however, was *only one* of many wartime restrictions placed on the petroleum industry.

Other Restrictions Remain

Government orders limiting the *quality, supplies* and *transportation* of gasoline remain in effect in certain areas. These restrictions will be ended, according to Petroleum Administration for War, as quickly as necessary transportation and distribution adjustments can be made—as soon as American tankers are released from war zones for peace-time operations, pipelines are reconverted for normal use and civilian warehouses are refilled.

Sun Oil Company's output during the war demonstrates its ability to be the peace-time leader in gasoline manufacture. Since Pearl Harbor, more 100-octane aviation gasoline has been shipped by Sun's Marcus Hook Refinery than by any other refinery in the world.

Sun Refineries Ready to Produce New, Better Automobile Fuel

Sun Oil Company's Marcus Hook Refinery, with the greatest catalytic cracking capacity of any refinery in America, and its well equipped catalytic refinery at Toledo are now ready for the production of finer quality motor fuel. In quality of total output, the ability of these refineries to provide postwar America with the finest gasoline cannot be matched.

Sunoco Dynafuel Coming —When All Limitations Are Lifted

As soon as they are released from wartime restrictions, Sunoco's advanced refining facilities which produced a flood of fighting fuel for victory will bring you a thrilling new superpowered fuel for your car—Sunoco Dynafuel

You won't be able to buy better performance . . . at any price!

SUNOCO DYNAFUEL

And follow instructions in the Ball Blue Book. To get your copy send 10c with your name and address to—
BALL BROTHERS COMPANY, Muncie, Ind.

FULLER BRUSHES
FIBRE BROOMS
WET AND DRY MOPS
POLISHES AND CLEANERS
HOUSECLEANING SPECIALS
VACATION GIFTS

Send a postal card and dealer will call promptly at your home.
E. L. CLARKE
Post Office Box 216
or 26 Fleetwing Drive, Bristol

BUD FERGUSON
OAKFORD, PA.
Cleaning of cesspools, septic tanks and sewer disposals. Latest modernized equipment.
Phone Churchville 68-J-3

MUSIC INSTRUCTION
All Instruments Taught
Modern Swing—Classic—Theory
Professional Teachers
PESCHEN'S
904 Pond St. Bristol, Pa.
Mon., Tues., Thurs., Fri.
4 to 9 P. M.

Living Room Suites
Made Like New
Cash or Terms
Lenox Furniture Shops
Phone:—Bristol 2949
Write:—912 Cedar Street, Bristol

HUNDREDS OF TIRES TO PICK FROM
All Sizes
JOHN'S TIRE STORE
Bristol Pike Andalusia

Telephone Bristol 3284
FIX-IT SHOP
HARRY WESSAW
ELECTRICAL REPAIRS
APPLIANCES "WIRING"
621 CEDAR ST. BRISTOL, PA.

PHILA. EXPRESS
DAILY TRIPS
Farruggio's Express
901 Mansion St. Dial 2953
Philadelphia, 7 N. Front Street
Phone Market 3548
Also Serving Camden and Camden County, N. J.

MY VACATION TIME IS YOUR TIME
August 12th to 26th
If You Are Interested in Growing
Stark's Special Strain
FRUIT TREES
For Your Home Orchard or Farm
Also Shade Trees, Vines
Shrubs and Roses
August is The Final Month — Order NOW!
FRUIT TREE MORGAN
228 Claveland St. Bristol

Bristol 7087
See FOSTER
Of West Bristol for a Good Job at a Reasonable Price on Your Refrigeration.
8TH AND STEELE AVENUES

FOR SALE
2-Story, Modern, Air-light
BRICK HOMES — New
Vacant — Immediate Possession
3 Minutes Walk from Railroad Station.
6 rooms, tile bath, shower, hard-wood floors, full cement basement. F. H. A. Financing. Small Down Payment as low as $300.
Penn Realty Company
Grand Theatre Bldg., Bristol, Pa.
Phone Bristol 2096
Open Daily and Mon., Tues. and Fri. Evenings from 7 to 9

DR. I. HOFFMAN
CHIROPODIST—FOOT SPECIALIST
Grand Theatre Building
Mill Street and Highway
Hours:
Mon. and Fri., 9 a. m. to 8 p. m.
Tuesday, Thursday and Saturday 9 a. m. to 3 p. m.
Appointment Preferred—
Phone Bristol 8550

YOUR CAR
Sell Now Before New Cars are Announced
I WILL TOP ANY OFFER
FOR ANY CAR FROM 1937 TO 1942
Call Bristol 2123

Bristol Recreation Center
BOWLING ALLEYS
will open
Monday, August 27
Leagues and Teams Are Requested to Make Reservations by September 1st

SERGEANT PAT OF RADIO PATROL

By EDDIE SULLIVAN and CHARLIE SCHMIDT

Copr 1945 King Features Syndicate, Inc., World rights reserved